

NOTICE!!

These documents have been scanned!

Do not place un-scanned documents beneath this notice!

Do not remove this notice from this file!

GPO Jacket No. 560-102
Print Order 61540
Rise Business Services, LLC
Job=AZ15 4/30/2019



Box Number= AZ15010



Claim Begin-End: AMC441716-AMC441718

1 Initial Receipt



AZ15010-3

AMC450400-AMC453366

AMC #

DATE CLOSED**ADJ INITIAL**

REMARKS

[illegible]

United States Department of the Interior
Bureau of Land Management

DIV OF LANDS, MINRLS & ENERGY
ONE N CENTRAL AVE
PHOENIX, AZ 85004 -4427
Phone: 602-417-9200

Receipt

No: 3765442

Transaction #: 3871523

Date of Transaction: 02/16/2017

CUSTOMER:

DEPARTMENT OF LAND TRANSFER INFORMATION INC
942 CALLE AMANECER STE A
SAN CLEMENTE, CA 92673-6220 US

ENTERED
FEB 21 2017
BY: *Ryan*

LINE #	QTY	DESCRIPTION	REMARKS	UNIT PRICE	TOTAL
1	3.00	LOCATABLE MINERALS / MINING CLAIMS- NEW, UNADJUD, ONE OR MORE AUTH NOS / NEW MINING CLAIM PROCESSING FEE CASES: AMC441716/\$20.00, AMC441717/\$20.00, AMC441718/\$20.00		- n/a -	60.00
2	3.00	LOCATABLE MINERALS / MINING CLAIMS- NEW, UNADJUD, ONE OR MORE AUTH NOS / NEW MINING CLAIMS LOCATION FEE CASES: AMC441716/\$37.00, AMC441717/\$37.00, AMC441718/\$37.00		- n/a -	111.00
3	3.00	LOCATABLE MINERALS / MINING CLAIMS- NEW, UNADJUD, ONE OR MORE AUTH NOS / NEW MINING CLAIMS MAINTENANCE FEE CASES: AMC441716/\$155.00, AMC441717/\$155.00, AMC441718/\$155.00		- n/a -	465.00
TOTAL:					\$636.00

PAYMENT INFORMATION

1	AMOUNT:	636.00	POSTMARKED:	02/13/2017
	TYPE:	CHECK	RECEIVED:	02/15/2017
	CHECK NO:	8759		
	NAME:	DEPARTMENT OF LAND TRANSFER INFORMATION 942 CALLE AMANECER STE A SAN CLEMENTE CA 92673-6220 US		

REMARKS

This receipt was generated by the automated BLM Collections and Billing System and is a paper representation of a portion of the official electronic record contained therein.

NOTICE!!

These documents have been scanned!

Do not place un-scanned documents beneath this notice!

Do not remove this notice from this file!

GPO Jacket No. 560-102
Print Order 61540
Rise Business Services, LLC
Job=AZ15 4/30/2019



Box Number= AZ15010



Claim Begin-End: AMC441716-AMC441718

2 Correspondence



AZ15010-3 AMC450400-AMC453366

**NO
DOCUMENTS
FOUND**

NO DOCUMENTS FOUND
NO DOCUMENTS FOUND

NOTICE!!

These documents have been scanned!

Do not place un-scanned documents beneath this notice!

Do not remove this notice from this file!

GPO Jacket No. 560-102
Print Order 61540
Rise Business Services, LLC
Job=AZ15 4/30/2019



Box Number= AZ15010



Claim Begin-End: AMC441716-AMC441718

3 Transfers



AZ15010-3

AMC450400-AMC453366

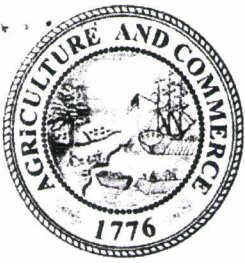

DEPARTMENT OF LAND TRANSFER INFORMATION

PROTECTING AMERICA'S RESOURCES

TEL 949.361.6618
FAX 949.366.9945

AMC 441162

AMC 441716

WWW.LANDTRANSFER.US.COM

942 CALLE AMANECER SUITE A

SAN CLEMENTE, CA 92673

RECEIVED
CLM AND STATE OFFICE
2017 MAR 15 P 3:16
PHOENIX, ARIZONA

March 13, 17

Bureau of Land Management
Arizona State Office
One Central Avenue
Suite 800
Phoenix, AZ 85004-4427

RE: Two (2) Mining Claim Change of Ownership/Quitclaim Deeds to be processed

To Whom It May Concern:

Enclosed, please find *2* Mining Claim Change of Ownership Requests in the form of Legal Quitclaim Deeds to be processed.

Also attached you will find my check for payment in the amount of **\$20.00** for the processing of these Quitclaim Deeds.

Should you need any additional information, please do not hesitate to call on me.

Warmest Regards,

Recording Department
949.361.6618

AMC 441162

RECORDING REQUESTED BY:

(Mail recording to;)

Department of Land Transfer
Information Inc.

942 Calle Amanecer Suite A

San Clemente, CA

92673

FOR RECORDER'S USE

UNPATENTED MINING CLAIM QUITCLAIM DEED

NOTICE IS HEREBY GIVEN that Department of Land Transfer Information, Inc., a Wyoming Corporation whose current mailing address is 942 Calle Amanecer, Suite B, San Clemente, CA 92673 (collectively, "GRANTOR"), in consideration of money received and other good and valuable consideration, do hereby remise, release and forever quitclaim to; Joseph Vig, whose mailing address is 31511 Alta Vista Drive Redlands, CA 92373 (collectively, "Grantee"), all rights, title and interest of Grantor, in and to the following mining claim; The **CHOLLO MINE** lode mining claim, **AMC441163**. The general course of this claim is North and South. This claim is 1500 feet in length and 600 feet in width. This claim runs from the location monument on which this location notice is posted approximately 1,200 feet in a Northerly direction to the North end line and approximately 300 feet in a Southerly direction to the South end line. This claim is marked by four (4) monuments, one at each corner of the claim. Additionally, there are two (2) end-line markers on each side of the center of the claim. All markers are 4" x 4" wooden posts that are buried 1.5' in the ground and protrude 4.5' above the ground embossed with the name of the claim and its location in relation to the claim. This claim is situated within the NW ¼ and SW ¼ of Section 5, Township 6N, Range 1W, Gila-Salt River Meridian, Maricopa County Arizona. The locality of this claim with reference to some natural object or permanent monument and additional information (if any) concerning its locality are as follows: NE corner of this claim is 300 feet south and 116 feet west of the NE corner of SW ¼ of NW ¼ of Sec 5 Township 6N, Range 1W, Gila-Salt River Meridian, Maricopa County Arizona thence heads due south for 1500 feet to the SE corner of this claim, thence heads west for 600 feet to the SW corner of this claim, thence north 1500 feet to the NW corner of this claim, thence due east for 600 feet to the place of beginning.

Exempt per code A.R.S. 11-1134 A6

IN WITNESS WHEREOF, this Mining Claim Quitclaim Deed is executed on March 9, 2017:
DEPARTMENT OF LAND TRANSFER INFORMATION, INC.

Steven L. Cyros, President

Authorized Officer for DEPARTMENT OF LAND TRANSFER INFORMATION, INC.

A notary public or other officer completing this certificate verifies only the identity of the individual who signed the document to which this certificate is attached, and not the truthfulness, accuracy, or validity of that document.

ACKNOWLEDGMENT

STATE OF CALIFORNIA

COUNTY OF ORANGE, SS:

On March 9, 2017, before me, C. Lowe, notary public, personally appeared Steven L. Cyros, who proved to me on the basis of satisfactory evidence to be the person(s) whose name(s) is/are subscribed to the within instrument and acknowledged to me that he/she/they executed the same in his/her/their authorized capacity(ies), and that but ~~his~~/her/their signature(s) on the instrument the person(s), or the entity upon behalf of which the person(s) acted, executed the instrument.

I certify under PENALTY OF PERJURY under the laws of State of California that the foregoing paragraph is true and correct.

WITNESS my hand and official seal.

Signature  (SEAL)



ENTERED INTO COMPUTER

118 3/28/17

MC 441716

RECORDING REQUESTED BY:

(Mail recording to:)

Department of Land Transfer
Information Inc.
942 Calle Amanecer Suite A
San Clemente, CA
92673

FOR RECORDER'S USE

UNPATENTED MINING CLAIM QUITCLAIM DEED

NOTICE IS HEREBY GIVEN that Department of Land Transfer Information, Inc., a Wyoming Corporation whose current mailing address is 942 Calle Amanecer, Suite B, San Clemente, CA 92673 (collectively, "GRANTOR"), in consideration of money received and other good and valuable consideration, do hereby remise, release and forever quitclaim to; Terry Simmons, whose mailing address is 890 State Route 7 Morton, WA 98356 (collectively, "Grantee"), all rights, title and interest of Grantor, in and to the following mining claim; The **BLUE GOLD** lode mining claim, **AMC441716**. The general course of this claim is North and South and it is situated in the Gila Salt River Meridian, Maricopa County, Arizona. This claim is 1500 wide and 600 feet in width. This claim runs from the location monument on which this location notice is posted approximately 1,200 feet in a Northerly direction to the North end line and approximately 300 feet in a Southerly direction to the South end line. This claim is marked by four (4) monuments, one at each corner of the claim. Additionally, there are two (2) end-line markers on each side of the center of the claim. All markers are 4" x 4" wooden posts that are buried 1.5' in the ground and protrude 4.5' above the ground embossed with the name of the claim and its location in relation to the claim. The location monument on which this notice is posted is situated within Section 13, Township 6N, Range 8W, Gila Salt River Meridian, Maricopa County Arizona and this claim encompasses portions of the following quarter section (s), Township (s) and Range (s); SW 1/4 of Section 13, T6N, R8W, Gila Salt River Meridian, Maricopa County Arizona. The locality of this claim with reference to some natural object or permanent monument and additional information (if any) concerning its locality are as follows: SW corner of this claim is 0 Feet North and 300 Feet East of the SW corner of Section 13, T6N, R8W. Beginning at the SW corner of this claim thence 1500 feet north to the NW corner of this claim, thence 600 feet east to the NE corner of this claim, thence south 1500 feet to the SE corner of this claim, thence west 600 feet to the place of beginning.

Exempt per code A.R.S. 11-1134 A6

IN WITNESS WHEREOF, this Mining Claim Quitclaim Deed is executed on March 9, 2017:
DEPARTMENT OF LAND TRANSFER INFORMATION, INC.

Steven L. Cyros, President

Authorized Officer for DEPARTMENT OF LAND TRANSFER INFORMATION, INC.

A notary public or other officer completing this certificate verifies only the identity of the individual who signed the document to which this certificate is attached, and not the truthfulness, accuracy, or validity of that document.

ACKNOWLEDGMENT

STATE OF CALIFORNIA

COUNTY OF ORANGE, SS:

On March 9, 2017, before me, C Lowe, notary public, personally appeared Steven L. Cyros, who proved to me on the basis of satisfactory evidence to be the person(s) whose names(s) are subscribed to the within instrument and acknowledged to me that he/she/they executed the same in his/her/their authorized capacity(ies), and that but his/her/their signatures(s) on the instrument the person(s), or the entity upon behalf of which the person(s) acted, executed the instrument.

I certify under PENALTY OF PERJURY under the laws of State of California that the foregoing paragraph is true and correct.

WITNESS my hand and official seal.

Signature

C Lowe

(SEAL)



ENTERED INTO COMPUTER

103 3/28/17



Department of Land Transfer

942 Calle Amanecer
Suite A
San Clemente, CA 92673

ANTA ANA CA 926

13 MAR 2017 PM 5 L

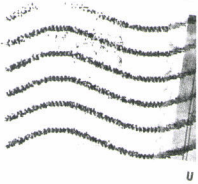

RECEIVED
BLM AZ STATE OFFICE
2017 MAR 15 P 3:12
PHOENIX, ARIZONA

Bureau of Land Management
Arizona State Office
One Central Avenue
Suite 800
Phoenix, AZ 85004-4427

85004-442700





Department of Land Transfer

942 Calle Amanecer
Suite A
San Clemente, CA 92673

RECEIVED
BLM AZ STATE OFFICE

2017 MAR 15 P 3:12

PHOENIX, ARIZONA

SANTA ANA CA 926

13 MAR 2017 PM 5 L



Bureau of Land Management
Arizona State Office
One Central Avenue
Suite 800
Phoenix, AZ 85004-4427

85004-442700



Department of Land Transfer
LandTransfer.us.com
P: 949.361.6618

United States Department of the Interior
Bureau of Land Management
DIV OF LANDS, MINRLS & ENERGY
ONE N CENTRAL AVE
PHOENIX, AZ 85004 -4427
Phone: 602-417-9200

Receipt

No: 3787036

Transaction #: 3894291	
Date of Transaction: 03/16/2017	
CUSTOMER:	
	DEPARTMENT OF LAND TRANSFER INFORMATION INC 942 CALLE AMANECER STE B SAN CLEMENTE, CA 92673-6220 US

LINE #	QTY	DESCRIPTION	REMARKS	UNIT PRICE	TOTAL
1	1.00	LOCATABLE MINERALS / MINING CLAIMS- NOT NEW-UNADJUD, ONE AUTH NO. ONLY / MINING CLAIM MONEY RECEIVED CASES: AMC441163/\$20.00	QCD - 2	- n/a -	20.00
TOTAL:					\$20.00

PAYMENT INFORMATION				
1	AMOUNT:	20.00	POSTMARKED:	03/13/2017
	TYPE:	CHECK	RECEIVED:	03/15/2017
	CHECK NO:	8860		
	NAME:	DEPARTMENT OF LAND TRANSFER INFORMATION 942 CALLE AMANECER STE B SAN CLEMENTE CA 92673-6220 US		

REMARKS

This receipt was generated by the automated BLM Collections and Billing System and is a paper representation of a portion of the official electronic record contained therein.

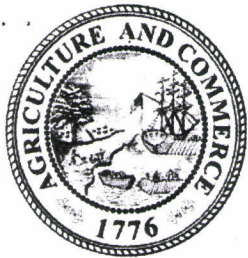

DEPARTMENT OF LAND TRANSFER INFORMATION

PROTECTING AMERICA'S RESOURCES

TEL 949.361.6618

FAX 949.366.9945

WWW.LANDTRANSFER.US.COM

942 CALLE AMANECER SUITE A

SAN CLEMENTE, CA 92673

March 15, 17

Bureau of Land Management
Arizona State Office
One Central Avenue
Suite 800
Phoenix, AZ 85004-4427

PHOENIX, ARIZONA

2017 MAR 20 P 3:04

RECEIVED
BLM AZ STATE OFFICE

RE: Two (2) Mining Claim Change of Ownership/Quitclaim Deeds to be processed

To Whom It May Concern:

Enclosed, please find *2* Mining Claim Change of Ownership Requests in the form of Legal Quitclaim Deeds to be processed.

Also attached you will find my check for payment in the amount of **\$20.00** for the processing of these Quitclaim Deeds.

Should you need any additional information, please do not hesitate to call on me.

Warmest Regards,

Recording Department
949.361.6618

RECORDING REQUESTED BY:

(Mail Recording To;)

Department of Land Transfer
Information Inc.

942 Calle Amanecer Suite, A

San Clemente, CA 92673

(Mail Tax Statements To;)

Vince Moretto

7133 Valmont Street

Tujunga, CA 91042

FOR RECORDER'S USE

UNPATENTED MINING CLAIM QUITCLAIM DEED

NOTICE IS HEREBY GIVEN that Department of Land Transfer Information, Inc., a Wyoming Corporation whose current mailing address is 942 Calle Amanecer, Suite A, San Clemente, CA 92673 (collectively, "GRANTOR"), in consideration of money received and other good and valuable consideration, do hereby remise, release and forever quitclaim to; Vince Moretto, whose mailing address is 7133 Valmont Street Tujunga, CA 91042 (collectively, "Grantee"), all rights, title and interest of Grantor, in and to the following mining claim; The **SUGAR LOAF MINE** lode mining claim, **AMC441718**. The general course of this claim is East and West and it is situated in the Gila Salt River Meridian, La Paz County, Arizona. This claim is 1,500 feet in length and 600 feet in width. This claim runs from the location monument on which this location notice is posted approximately 1,200 feet in an Easterly direction to the East end line and approximately 300 feet in a Southerly direction to the South end line. This claim is marked by four (4) monuments, one at each corner of the claim. Additionally, there are two (2) end-line markers on each side of the center of the claim. All markers are 4" x 4" wooden posts that are buried 1.5' in the ground and protrude 4.5' above the ground embossed with the name of the claim and its location in relation to the claim. The location monument on which this notice is posted is situated within Section 16, Township 7N, Range 16W, Gila Salt River Meridian, La Paz County Arizona and this claim encompasses portions of the following quarter section (s), Township (s) and Range (s); SE 1/4 of Section 16, T7N, R16W, Gila Salt River Meridian, La Paz County Arizona. The locality of this claim with reference to some natural object or permanent monument and additional information (if any) concerning its locality are as follows: SE corner of this claim is 570 Feet North and 0 Feet West of the SE corner of Section 16, T7N, R16W. Beginning at the SE corner of this claim thence 600 feet north to the NE corner of this claim, thence West 1500 feet to the NW corner of this claim, thence South 600 feet to the SW corner of this claim, thence East 1500 feet to the place of beginning.

EXEMPT CODE A.R.S. 11-11134 A6 Unpatented Mining Claim

IN WITNESS WHEREOF, this Mining Claim Quitclaim Deed is executed on March 14, 2017:

DEPARTMENT OF LAND TRANSFER INFORMATION, INC.

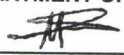
Steven L. Cyrus, President

Authorized Officer for DEPARTMENT OF LAND TRANSFER INFORMATION, INC.

A notary public or other officer completing this certificate verifies only the identity of the individual who signed the document to which this certificate is attached, and not the truthfulness, accuracy, or validity of that document.

ACKNOWLEDGMENT

STATE OF CALIFORNIA

COUNTY OF ORANGE, SS:

On March 14, 2017, before me, C Lowe, notary public, personally appeared Steven L. Cyrus, who proved to me on the basis of satisfactory evidence to be the person(s) whose name(s) is/are subscribed to the within instrument and acknowledged to me that he/she/they executed the same in his/her/their authorized capacity(ies), and that but his/her/their signature(s) on the instrument the person(s), or the entity upon behalf of which the person(s) acted, executed the instrument.

I certify under PENALTY OF PERJURY under the laws of State of California that the foregoing paragraph is true and correct.

WITNESS my hand and official seal.

Signature 

(SEAL)

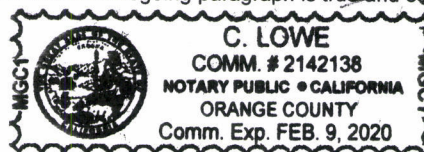

ENTERED INTO COMPUTER

3/28/17

RECORDING REQUESTED BY:

(Mail Recording To;)

Department of Land Transfer
Information Inc.

942 Calle Amanecer Suite, A
San Clemente, CA 92673

(Mail Tax Statements To;)

Vince Moretto

7133 Valmont Street

Tujunga, CA 91042

FOR RECORDER'S USE

UNPATENTED MINING CLAIM QUITCLAIM DEED

NOTICE IS HEREBY GIVEN that Department of Land Transfer Information, Inc., a Wyoming Corporation whose current mailing address is 942 Calle Amanecer, Suite A, San Clemente, CA 92673 (collectively, "GRANTOR"), in consideration of money received and other good and valuable consideration, do hereby remise, release and forever quitclaim to; Vince Moretto, whose mailing address is 7133 Valmont Street Tujunga, CA 91042 (collectively, "Grantee"), all rights, title and interest of Grantor, in and to the following mining claim; The **GASTON MINE** lode mining claim, **AMC441717**. The general course of this claim is East and West and it is situated in the Gila Salt River Meridian, La Paz County, Arizona. This claim is 1,500 feet in length and 600 feet in width. This claim runs from the location monument on which this location notice is posted approximately 1,200 feet in an Easterly direction to the East end line and approximately 300 feet in a Southerly direction to the South end line. This claim is marked by four (4) monuments, one at each corner of the claim. Additionally, there are two (2) end-line markers on each side of the center of the claim. All markers are 4" x 4" wooden posts that are buried 1.5' in the ground and protrude 4.5' above the ground embossed with the name of the claim and its location in relation to the claim. The location monument on which this notice is posted is situated within Section 12, Township 7N, Range 13W, Gila Salt River Meridian, La Paz County Arizona and this claim encompasses portions of the following quarter section (s), Township (s) and Range (s); NW 1/4 and NE 1/4 of Section 12, T7N, R13W, Gila Salt River Meridian, La Paz County Arizona. The locality of this claim with reference to some natural object or permanent monument and additional information (if any) concerning its locality are as follows: NW corner of this claim is the NW corner of SE 1/4 of NW 1/4 Section 12, T7N, R13W then proceeds due east for 1500 feet to the NE corner of this claim. Beginning at the NW corner of this claim thence due south for 600 feet to the SW corner of this claim, thence due East for 1500 feet to the SE corner of this claim, thence due north for 600 feet to the NE corner of this claim, thence due west for 1500 feet to the place of beginning.

EXEMPT CODE A.R.S. 11-11134 A6 Unpatented Mining Claim

IN WITNESS WHEREOF, this Mining Claim Quitclaim Deed is executed on March 14, 2017:

DEPARTMENT OF LAND TRANSFER INFORMATION, INC.

Steven L. Cyros, President

Authorized Officer for DEPARTMENT OF LAND TRANSFER INFORMATION, INC.

A notary public or other officer completing this certificate verifies only the identity of the individual who signed the document to which this certificate is attached, and not the truthfulness, accuracy, or validity of that document.

ACKNOWLEDGMENT

STATE OF CALIFORNIA

COUNTY OF ORANGE, SS:

On March 14, 2017, before me, C Lowe, notary public, personally appeared Steven L. Cyros, who proved to me on the basis of satisfactory evidence to be the person(s) whose name(s) is/are subscribed to the within instrument and acknowledged to me that he/she/they executed the same in his/her/their authorized capacity(ies), and that but his/her/their signature(s) on the instrument the person(s), or the entity upon behalf of which the person(s) acted, executed the instrument.

I certify under PENALTY OF PERJURY under the laws of State of California that the foregoing paragraph is true and correct.

WITNESS my hand and official seal.

Signature

[Signature]

(SEAL)



ENTERED INTO COMPUTER

Reg 3/28/17

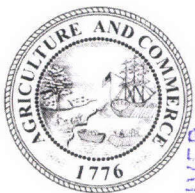

Department of Land Transfer

942 Calle Amanecer
Suite A
San Clemente, CA 92673

RECEIVED
BLM STATE

2017 MAR 20 P 3 303

PHOENIX, ARIZONA

SANTA ANA CA 926

16 MAR 2017 PM 3 L



Bureau of Land Management
Arizona State Office
One North Central Avenue, Suite 800
Phoenix, Arizona 85004

65004-442700



PHOENIX, ARIZONA 85004

Department of Land Transfer

LandTransfer.us.com

P: 949.361.6618

United States Department of the Interior
Bureau of Land Management
DIV OF LANDS, MINRLS & ENERGY
ONE N CENTRAL AVE
PHOENIX, AZ 85004 -4427
Phone: 602-417-9200

Receipt

No: 3790671

Transaction #: 3897984	
Date of Transaction: 03/21/2017	
CUSTOMER:	
	DEPARTMENT OF LAND TRANSFER INFORMATION INC 942 CALLE AMANECER STE A SAN CLEMENTE, CA 92673-6220 US

LINE #	QTY	DESCRIPTION	REMARKS	UNIT PRICE	TOTAL
1	1.00	LOCATABLE MINERALS / MINING CLAIMS- NOT NEW-UNADJUD, ONE AUTH NO. ONLY / MINING CLAIM MONEY RECEIVED CASES: AMC441718/\$20.00	QCD - 2	- n/a -	20.00
TOTAL:					\$20.00

PAYMENT INFORMATION			
1	AMOUNT:	20.00	POSTMARKED: 03/16/2017
	TYPE:	CHECK	RECEIVED: 03/20/2017
	CHECK NO:	8869	
	NAME:	DEPARTMENT OF LAND TRANSFER INFORMATION 942 CALLE AMANECER STE A SAN CLEMENTE CA 92673-6220 US	

REMARKS

This receipt was generated by the automated BLM Collections and Billing System and is a paper representation of a portion of the official electronic record contained therein.

NOTICE!!

These documents have been scanned!

Do not place un-scanned documents beneath this notice!

Do not remove this notice from this file!

GPO Jacket No. 560-102
Print Order 61540
Rise Business Services, LLC
Job=AZ15 4/30/2019



Box Number= AZ15010



Claim Begin-End: AMC441716-AMC441718

4 Annual Filings



AZ15010-3

AMC450400-AMC453366

DEPARTMENT OF THE INTERIOR
BUREAU OF LAND MANAGEMENT
MINING CLAIMS

Run Date/Time: 10/4/2019

MC Maintenance Fees Paid Through the BLM Pay Portal
(by Date Paid)

Page 2 Of 2

CBS Receipt: 4550878

Printed For Lead File # AMC441716

Agency Tracking ID: 1567402736

Assessment Year: 2020

Number of BLM Serial Nr: 2

Paid On: 9/2/2019

Total Amount Paid: \$330.00

Claim Name	BLM Serial No	Lead File No	Amount Paid
GASTON MINE	AMC441717	AMC441716	\$165.00
SUGAR LOAF MINE	AMC441718	AMC441716	\$165.00

United States Department of the Interior
Bureau of Land Management
 BUSINESS & SUPPORT SVCS DIV
 ONE N CENTRAL AVE SUITE 800
 PHOENIX, AZ 85004 -4427
 Phone: 602-417-9200

Receipt

No:

4550878

Transaction #: 4671915

Date of Transaction: 09/02/2019

CUSTOMER:

VINCE MORETTO
 7133 VALMONT STREET
 TUJUNGA, CA 91042 US

LINE #	QTY	DESCRIPTION	REMARKS	UNIT PRICE	TOTAL
1	1.00	LOCATABLE MINERALS / MINING CLAIMS- NOT NEW-UNADJUD, ONE AUTH NO. ONLY / MINING CLAIM MONEY RECEIVED CASES: AMC441717/\$330.00		- n/a -	330.00
TOTAL:					\$330.00

PAYMENT INFORMATION

NOTE: Items will appear on credit card statement as "BLM O Mining Claim".

1	AMOUNT:	330.00	POSTMARKED:	N/A
	TYPE:	CREDIT CARD	RECEIVED:	09/02/2019
	NAME:	VINCE MORETTO 7133 VALMONT STREET TUJUNGA CA 91042 US		
	CARD NO:	XXXXXXXXXXXX2880	AUTH CODE:	004103
	NAME ON CARD:	VINCE MORETTO		
	SIGNATURE:	INTERNET		

REMARKS

This receipt was generated by the automated BLM Collections and Billing System and is a paper representation of a portion of the official electronic record contained therein.

DEPARTMENT OF THE INTERIOR
BUREAU OF LAND MANAGEMENT
MINING CLAIMS

Run Date/Time: 9/11/2018

MC Maintenance Fees Paid Through the BLM Pay Portal
(by Date Paid)

Page 518 Of 723

CBS Receipt: 4250958

Agency Tracking ID: 1535644959

Assessment Year: 2019

Paid On: 8/30/2018

Printed For Lead File # AMC441716

Number of BLM Serial Nr: 2

Total Amount Paid: \$310.00

Claim Name	BLM Serial No	Lead File No	Amount Paid
GASTON MINE	AMC441717	AMC441716	\$155.00
SUGAR LOAF MINE	AMC441718	AMC441716	\$155.00

United States Department of the Interior**Bureau of Land Management**

BUSINESS & SUPPORT SVCS DIV

ONE N CENTRAL AVE SUITE 800

PHOENIX, AZ 85004 -4427

Phone: 602-417-9200

Receipt

No: 4250958

Transaction #: 4366466	
Date of Transaction: 08/30/2018	
CUSTOMER:	
	VINCE MORETTO 7133 VALMONT STREET TUJUNGA, CA 91042 US

LINE #	QTY	DESCRIPTION	REMARKS	UNIT PRICE	TOTAL
1	1.00	LOCATABLE MINERALS / MINING CLAIMS- NOT NEW-UNADJUD, ONE AUTH NO. ONLY / MINING CLAIM MONEY RECEIVED CASES: AMC441717/\$310.00		- n/a -	310.00
TOTAL:					\$310.00

PAYMENT INFORMATION				
NOTE: Items will appear on credit card statement as "BLM O Mining Claim".				
1	AMOUNT:	310.00	POSTMARKED:	N/A
	TYPE:	CREDIT CARD	RECEIVED:	08/30/2018
	NAME:	VINCE MORETTO 7133 VALMONT STREET TUJUNGA CA 91042 US		
	CARD NO:	XXXXXXXXXXXX2880	AUTH CODE:	010444
	NAME ON CARD:	VINCE MORETTO		
	SIGNATURE:			

REMARKS

This receipt was generated by the automated BLM Collections and Billing System and is a paper representation of a portion of the official electronic record contained therein.

Run Date: 08/21/17

Run Time: 09:47 AM

**DEPARTMENT OF THE INTERIOR
BUREAU OF LAND MANAGEMENT
MINING CLAIMS**

MC Maintenance Fees Paid Through the BLM Pay Portal

CBS Receipt: 3945527

Printed For Lead File # AMC441716

Agency Tracking ID: 1503068253

Assessment Year: 2018

Number of BLM Serial Nr: 2

Paid On: 08/18/2017

Total Amount Paid: \$310.00

Claim Name	BLM Serial No	Lead File No	Amount Paid
GASTON MINE	AMC441717	AMC441716	\$155.00
SUGAR LOAF MINE	AMC441718	AMC441716	\$155.00

United States Department of the Interior
Bureau of Land Management
BUSINESS & SUPPORT SVCS DIV
ONE N CENTRAL AVE SUITE 800
PHOENIX, AZ 85004 -4427
Phone: 602-417-9200

Receipt

No: 3945527

Transaction #: 4055221	
Date of Transaction: 08/18/2017	
CUSTOMER:	
	VINCE M MORETTO 7133 VALMONT STREET TUJUNGA, CA 91042 US

LINE #	QTY	DESCRIPTION	REMARKS	UNIT PRICE	TOTAL
1	1.00	LOCATABLE MINERALS / MINING CLAIMS- NOT NEW-UNADJUD, ONE AUTH NO. ONLY / MINING CLAIM MONEY RECEIVED CASES: AMC441717/\$310.00		- n/a -	310.00
TOTAL:					\$310.00

PAYMENT INFORMATION				
NOTE: Items will appear on credit card statement as "BLM O Mining Claim".				
1	AMOUNT:	310.00	POSTMARKED:	N/A
	TYPE:	CREDIT CARD	RECEIVED:	08/18/2017
	NAME:	VINCE M MORETTO 7133 VALMONT STREET TUJUNGA CA 91042 US		
	CARD NO:	XXXXXXXXXXXX7518	AUTH CODE:	30335B
	NAME ON CARD:	VINCE M MORETTO		
	EXPIRES:	03/2021		
	SIGNATURE:			

REMARKS

This receipt was generated by the automated BLM Collections and Billing System and is a paper representation of a portion of the official electronic record contained therein.

Run Date: 09/05/17

Run Time: 02:33 PM

**DEPARTMENT OF THE INTERIOR
BUREAU OF LAND MANAGEMENT
MINING CLAIMS**

MC Maintenance Fees Paid Through the BLM Pay Portal

CBS Receipt: 3966738

Printed For Lead File # AMC441716

Agency Tracking ID: 1504113311

Assessment Year: 2018

Number of BLM Serial Nr: 1

Paid On: 08/30/2017

Total Amount Paid: \$155.00

Claim Name	BLM Serial No	Lead File No	Amount Paid
BLUE GOLD	AMC441716	AMC441716	\$155.00

United States Department of the Interior
Bureau of Land Management
 BUSINESS & SUPPORT SVCS DIV
 ONE N CENTRAL AVE SUITE 800
 PHOENIX, AZ 85004 -4427
 Phone: 602-417-9200

Receipt

No: 3966738

Transaction #: 4076622	
Date of Transaction: 08/30/2017	
CUSTOMER:	
	SIMMONS, JOANNE 890 STATE ROUTE 7 MORTON, WA 98356 US

LINE #	QTY	DESCRIPTION	REMARKS	UNIT PRICE	TOTAL
1	1.00	LOCATABLE MINERALS / MINING CLAIMS- NOT NEW-UNADJUD, ONE AUTH NO. ONLY / MINING CLAIM MONEY RECEIVED CASES: AMC441716/\$155.00		- n/a -	155.00
TOTAL:					\$155.00

PAYMENT INFORMATION			
NOTE: Items will appear on credit card statement as "BLM O Mining Claim".			
1	AMOUNT:	155.00	POSTMARKED: N/A
	TYPE:	CREDIT CARD	RECEIVED: 08/30/2017
	NAME:	SIMMONS, JOANNE 890 STATE ROUTE 7 MORTON WA 98356 US	
	CARD NO:	XXXXXXXXXXXX4574	AUTH CODE: 023016
	NAME ON CARD:	SIMMONS, JOANNE	
	EXPIRES:	05/2020	
	SIGNATURE:		

REMARKS

This receipt was generated by the automated BLM Collections and Billing System and is a paper representation of a portion of the official electronic record contained therein.

NOTICE!!

These documents have been scanned!

Do not place un-scanned documents beneath this notice!

Do not remove this notice from this file!

GPO Jacket No. 560-102
Print Order 61540
Rise Business Services, LLC
Job=AZ15 4/30/2019



Box Number= AZ15010



Claim Begin-End: AMC441716-AMC441718

5 Miscellaneous



AZ15010-3 AMC450400-AMC453366

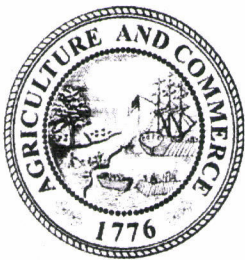

DEPARTMENT OF LAND TRANSFER INFORMATION

PROTECTING AMERICA'S RESOURCES

TEL 949.361.6618

FAX 949.366.9945

WWW.LANDTRANSFER.US.COM

942 CALLE AMANECER SUITE A

SAN CLEMENTE, CA 92673

February 13, 17

Bureau of Land Management
Arizona State Office
One Central Avenue
Suite 800
Phoenix, AZ 85004-4427

RECEIVED
BLM ARIZONA
2017 FEB 15 P 3:03
PHOENIX, ARIZONA

RE: Three (3) New Location Notices/Unpatented Mining Claims

To Whom It May Concern:

Enclosed, please find a check payable to Department of the Interior/BLM for payment in the amount of **\$636.00** for *3* new location notices for unpatented mining claims.

Should you need any additional information, please do not hesitate to call on me.

Warmest Regards,

Recording Department
949.361.6618

AMC441716

NOTICE!!

These documents have been scanned!

Do not place un-scanned documents beneath this notice!

Do not remove this notice from this file!

GPO Jacket No. 560-102
Print Order 61540
Rise Business Services, LLC
Job=AZ15 4/30/2019



Box Number= AZ15010



Claim Begin-End: AMC441716-AMC441718

6 Location Notices-Amendments and Supporting Documents



AZ15010-3 AMC450400-AMC453366

MINING CLAIM STATUS REPORT

Data Entered: 02/21/17 Rmn

MTP Checked By: 02/21/17 Rmn
GEO Checked By: 02/21/17 Rmn

LEAD SERIAL NUMBER: AMC 441716 thru AMC 441718

NUMBER OF CLAIMS & TYPE:

3 LODE
____ PLACER
____ ASSOCIATION PLACER
____ MILL SITE
____ TUNNEL SITE

CHARGES:

Processing Fee @ \$20 = \$ 60.00
Location Fee @ \$37 = \$ 111.00
Maintenance Fee @ \$155 = \$ 465.00
Add'l Maint Fee for Assoc Placer = \$ _____
SUBTOTAL \$ 636.00
Other Fees \$ ↓
Other Fees \$ _____
TOTAL \$ 636.00

TOTAL ACREAGE: N/A Per Claim
(Placer Only)

NUMBER OF LOCATORS: 1

DOCUMENTS RECEIVED VIA : Over-the-Counter [] Mail [☒] TIMELY FILED: Yes [☒] No []

LEGAL DESCRIPTION: T 6N R 8W SEC 13
T 7N R 13W SEC 12, X6
T 7N R 16W SEC 16
T _____ R _____ SEC _____
T _____ R _____ SEC _____

BLM [] FOREST SERVICE [] SUBJ TO PL 359: Yes [] No []
WILDERNESS AREA [] _____

SPLIT ESTATE: N/A [] SX [] PX [] OTHER []
SRHA [] Was proper Notice filed if located on SHRA Land? Yes [] No []

RECONVEYED MINERALS ON BLM LAND REQUIRE OPENING ORDER FROM 1944 TO 1993:

Open to Entry On _____ N/A []

COMMENTS/STATUS: VOID [] PARTIALLY VOID [] PVT MINERALS [] WITHDRAWN LANDS []
OTHER [] _____

[] Claimant acknowledges that portions of the following claim(s) site(s) may be void or voidable.

Printed Name of Claimant _____ Signature of Claimant _____

*****FINAL ADJUDICATION*****

DATE 10/20/2017 INITIALS Jm

AMC441716

RECORDING REQUESTED BY:

(Mail recording to;)

Department of Land

Transfer Information, Inc.

942 Calle Amanecer, Suite A

San Clemente, CA 92673

FOR RECORDER'S USE

LOCATION NOTICE FOR LODGE MINING CLAIM

NOTICE IS HEREBY GIVEN that the **BLUE GOLD** lode mining claim has been located by Department of Land Transfer Information, Inc., a Wyoming Corporation whose current mailing address is 942 Calle Amanecer, Suite A, San Clemente, CA 92673.

The general course of this claim is North and South and it is situated in the Gila Salt River Meridian, Maricopa County, Arizona.

This claim is 1500 wide and 600 feet in width. This claim runs from the location monument on which this location notice is posted approximately 1,200 feet in a Northerly direction to the North end line and approximately 300 feet in a Southerly direction to the South end line.

This claim is marked by four (4) monuments, one at each corner of the claim. Additionally, there are two (2) end-line markers on each side of the center of the claim. All markers are 4" x 4" wooden posts that are buried 1.5' in the ground and protrude 4.5' above the ground embossed with the name of the claim and its location in relation to the claim.

The location monument on which this notice is posted is situated within Section 13, Township 6N, Range 8W, Gila Salt River Meridian, Maricopa County Arizona and this claim encompasses portions of the following quarter section (s), Township (s) and Range (s); SW 1/4 of Section 13, T6N, R8W, Gila Salt River Meridian, Maricopa County Arizona.

The locality of this claim with reference to some natural object or permanent monument and additional information (if any) concerning its locality are as follows: SW corner of this claim is 0 Feet North and 300 Feet East of the SW corner of Section 13, T6N, R8W. Beginning at the SW corner of this claim thence 1500 feet north to the NW corner of this claim, thence 600 feet east to the NE corner of this claim, thence south 1500 feet to the SE corner of this claim, thence west 600 feet to the place of beginning.

DATED AND POSTED on the ground this 23rd day of November, 2016.

Locator of this lode mining claim is:

DEPARTMENT OF LAND TRANSFER INFORMATION, INC.

Steven L. Cyros, President

Authorized Officer for DEPARTMENT OF LAND TRANSFER INFORMATION, INC.

AMC441716

RECEIVED
BLM AT PHOENIX
2017 FEB 15 P. 3:03
PHOENIX, ARIZONA

MINING CLAIM MAP

- 1) Name of Claim; **BLUE GOLD**
- 2) Type if Claim; **LODE**
- 3) Location Monument is located in Section 13, Township 6N, Range 8W, Gila Salt River Meridian, Maricopa County, Arizona.
- 4) The types of corner and location monuments used are as follows: 4" X 4" Posts.

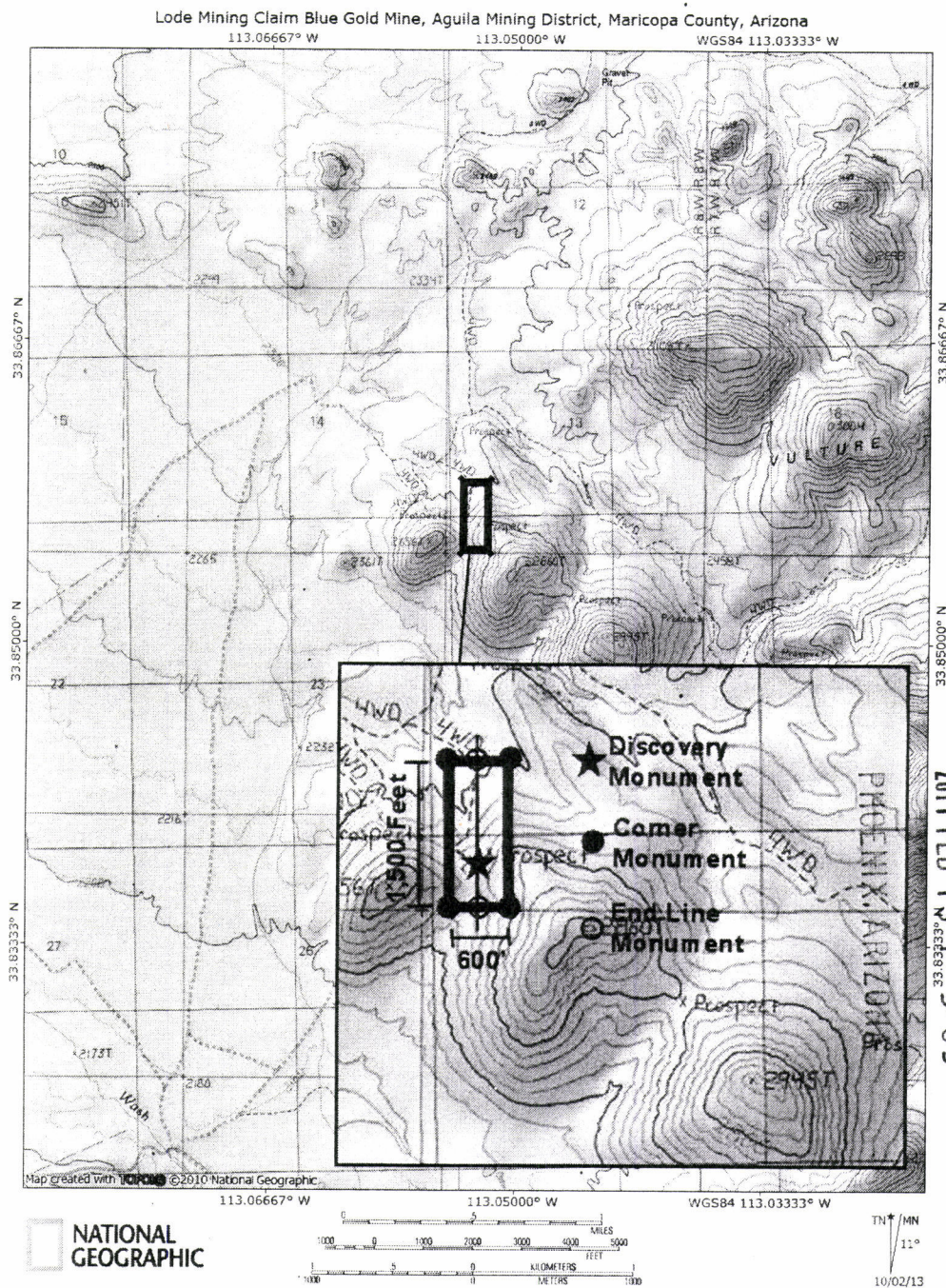

AMC441716

RECORDING REQUESTED BY:

(Mail recording to;)

Department of Land

Transfer Information, Inc.

942 Calle Amanecer, Suite A

San Clemente, CA 92673

FOR RECORDER'S USE

LOCATION NOTICE FOR LODE MINING CLAIM

NOTICE IS HEREBY GIVEN that the **GASTON MINE** lode mining claim has been located by Department of Land Transfer Information, Inc., a Wyoming Corporation whose current mailing address is 942 Calle Amanecer, Suite A, San Clemente, CA 92673.

The general course of this claim is East and West and it is situated in the Gila Salt River Meridian, La Paz County, Arizona.

This claim is 1,500 feet in length and 600 feet in width. This claim runs from the location monument on which this location notice is posted approximately 1,200 feet in an Easterly direction to the East end line and approximately 300 feet in a Southerly direction to the South end line.

This claim is marked by four (4) monuments, one at each corner of the claim. Additionally, there are two (2) end-line markers on each side of the center of the claim. All markers are 4" x 4" wooden posts that are buried 1.5' in the ground and protrude 4.5' above the ground embossed with the name of the claim and its location in relation to the claim.

The location monument on which this notice is posted is situated within Section 12, Township 7N, Range 13W, Gila Salt River Meridian, La Paz County Arizona and this claim encompasses portions of the following quarter section (s), Township (s) and Range (s); NW 1/4 and NE 1/4 of Section 12, T7N, R13W, Gila Salt River Meridian, La Paz County Arizona.

The locality of this claim with reference to some natural object or permanent monument and additional information (if any) concerning its locality are as follows: NW corner of this claim is the NW corner of SE 1/4 of NW 1/4 Section 12, T7N, R13W then proceeds due east for 1500 feet to the NE corner of this claim. Beginning at the NW corner of this claim thence due south for 600 feet to the SW corner of this claim, thence due East for 1500 feet to the SE corner of this claim, thence due north for 600 feet to the NE corner of this claim, thence due west for 1500 feet to the place of beginning.

DATED AND POSTED on the ground this 23rd day of November, 2016.

Locator of this lode mining claim is:

DEPARTMENT OF LAND TRANSFER INFORMATION, INC.

Steven L. Cyrus, President

Authorized Officer for DEPARTMENT OF LAND TRANSFER INFORMATION, INC.

PHOENIX, ARIZONA

2017 FEB 15 P 3:03

RECEIVED
CLM SERVICES

AMC441717

MINING CLAIM MAP

- 1) Name of Claim; **GASTON MINE**
- 2) Type of Claim; **LODE**
- 3) Location Monument is located in Section 12, Township 7N, Range 13W, Gila-Salt River Meridian, La Paz County, Arizona.
- 4) The types of corner and location monuments used are as follows: 4" X 4" Posts.

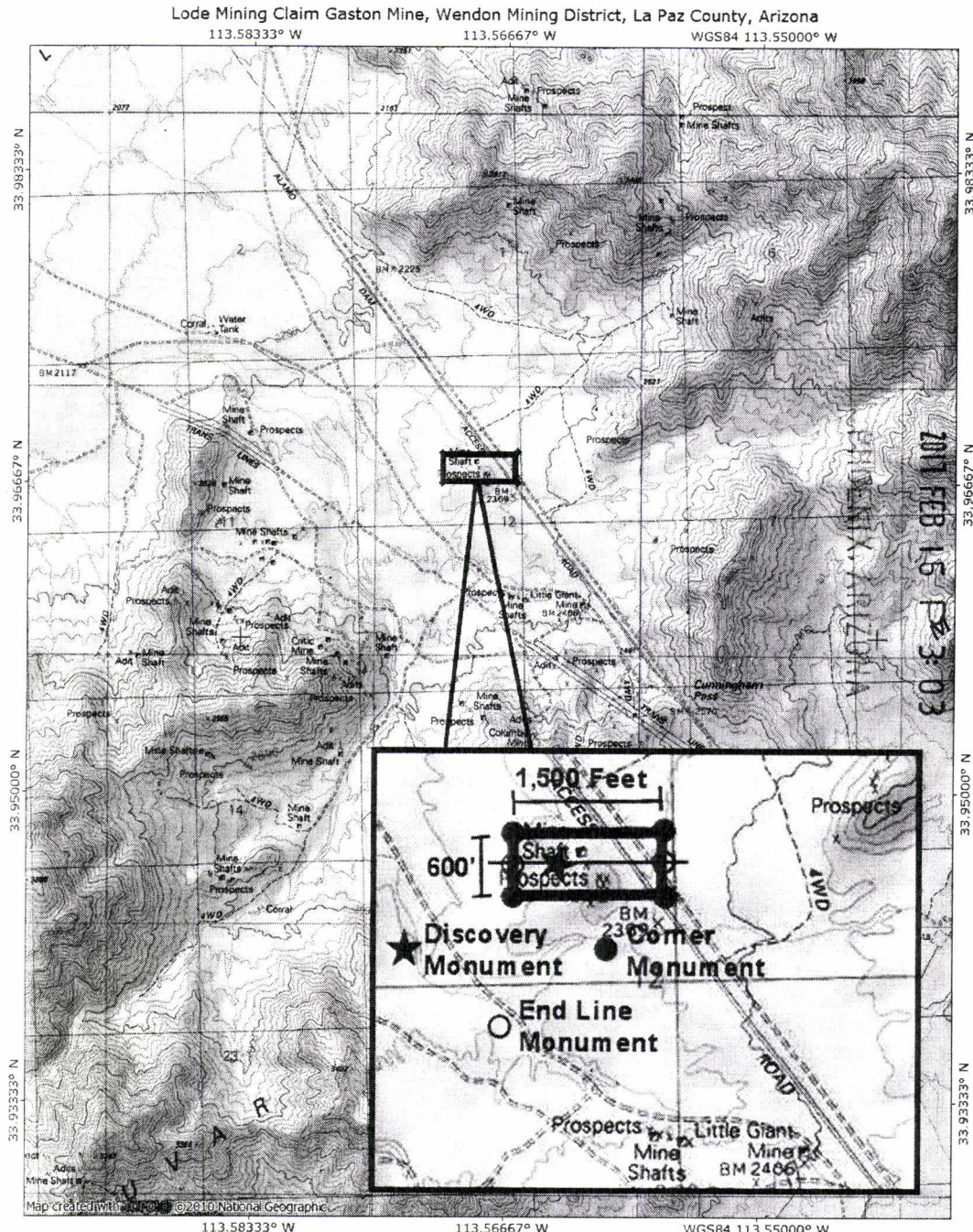

**NATIONAL
GEOGRAPHIC**



TN* MN
11 1/2°
12/09/13

RECEIVED
PLM APPROVAL OFFICE
2011 FEB 15 13:03

AMC441717

RECORDING REQUESTED BY:

(Mail recording to;)

Department of Land

Transfer Information, Inc.

942 Calle Amanecer, Suite A

San Clemente, CA 92673

FOR RECORDER'S USE

LOCATION NOTICE FOR LODE MINING CLAIM

NOTICE IS HEREBY GIVEN that the **SUGAR LOAF MINE** lode mining claim has been located by Department of Land Transfer Information, Inc., a Wyoming Corporation whose current mailing address is 942 Calle Amanecer, Suite A, San Clemente, CA 92673.

The general course of this claim is East and West and it is situated in the Gila Salt River Meridian, La Paz County, Arizona.

This claim is 1,500 feet in length and 600 feet in width. This claim runs from the location monument on which this location notice is posted approximately 1,200 feet in an Easterly direction to the East end line and approximately 300 feet in a Southerly direction to the South end line.

This claim is marked by four (4) monuments, one at each corner of the claim. Additionally, there are two (2) end-line markers on each side of the center of the claim. All markers are 4" x 4" wooden posts that are buried 1.5' in the ground and protrude 4.5' above the ground embossed with the name of the claim and its location in relation to the claim.

The location monument on which this notice is posted is situated within Section 16, Township 7N, Range 16W, Gila Salt River Meridian, La Paz County Arizona and this claim encompasses portions of the following quarter section (s), Township (s) and Range (s); SE 1/4 of Section 16, T7N, R16W, Gila Salt River Meridian, La Paz County Arizona.

The locality of this claim with reference to some natural object or permanent monument and additional information (if any) concerning its locality are as follows: SE corner of this claim is 570 Feet North and 0 Feet West of the SE corner of Section 16, T7N, R16W. Beginning at the SE corner of this claim, thence 600 feet north to the NE corner of this claim, thence West 1500 feet to the NW corner of this claim, thence South 600 feet to the SW corner of this claim, thence East 1500 feet to the place of beginning.

DATED AND POSTED on the ground this 23rd day of November, 2016.

Locator of this lode mining claim is:

DEPARTMENT OF LAND TRANSFER INFORMATION, INC.

Steven L. Cyros, President

Authorized Officer for DEPARTMENT OF LAND TRANSFER INFORMATION, INC.

AMC441718

RECEIVED
FEB 15 P 3:03
TOLSON, ARIZONA

MINING CLAIM MAP

- 1) Name of Claim; **SUGAR LOAF MINE**
- 2) Type of Claim; **LODE**
- 3) Location Monument is located in Section 16, Township 7N, Range 16W, Gila Salt River Meridian, La Paz County, Arizona.
- 4) The types of corner and location monuments used are as follows: 4" X 4" Posts.

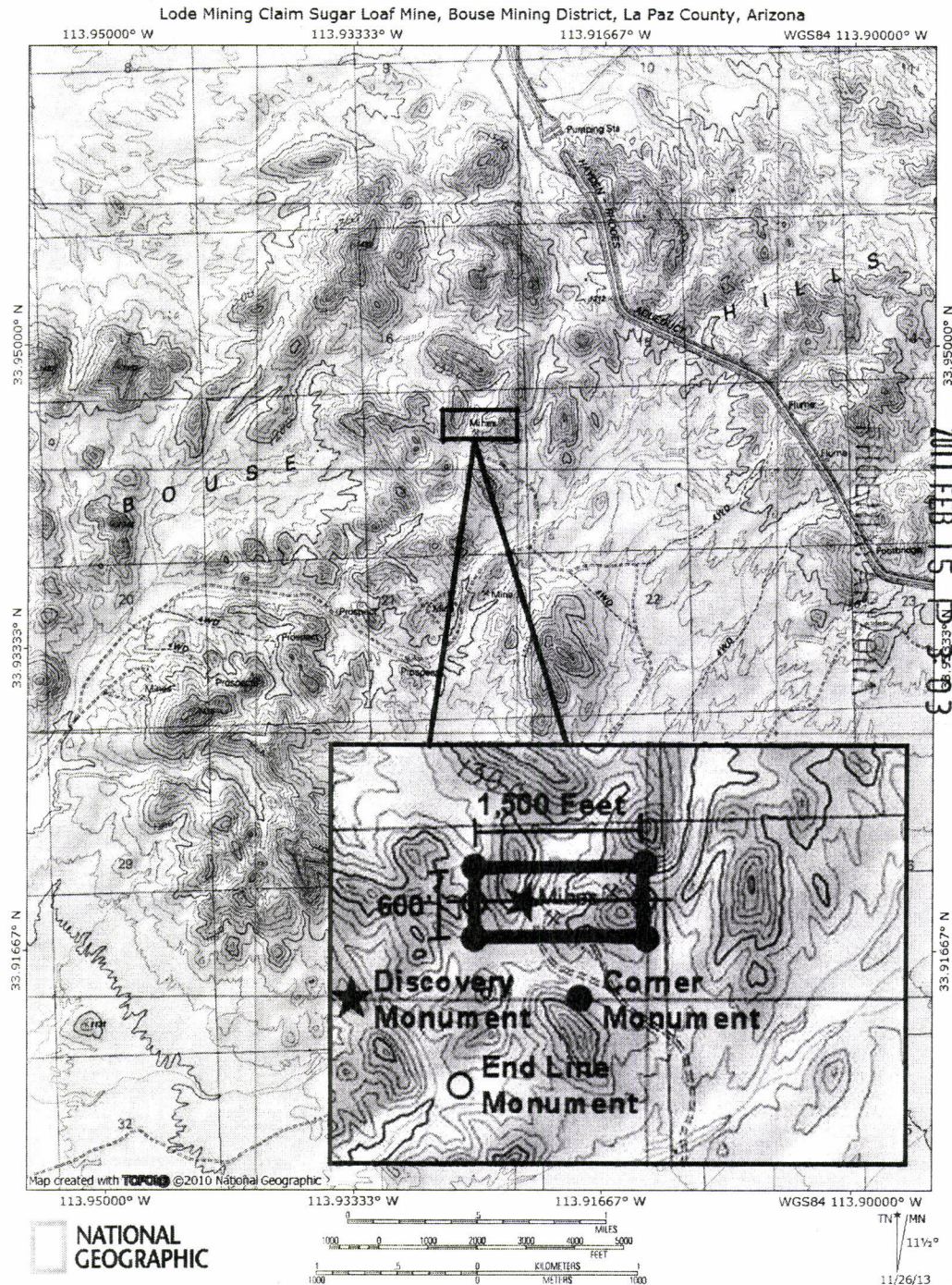

DEPARTMENT OF INTERIOR
BUREAU OF LAND MANAGEMENT

Input Parameters for Geographic Report with Land

System Id = CR

Admin State = AZ

Geo State =

Casetype Begins With

Case Disp Txt =

Mer Twp Rng = 14 0070N 0160W

Section = 016, 999

Mtrs =

Commodity =

Commodity Txt =

Pending Org =

Pend Org Decode =

Total Rows Returned: 5

RUN TIME: 02:46 PM

Adm State: AZ

UNITED STATES DEPARTMENT OF INTERIOR
BUREAU OF LAND MANAGEMENT
GEOGRAPHIC REPORT WITH LAND
Sorted by Serial Number

RUN DATE: 10/17/2017
Page 1 of 1

Serial Number: AZA 000997
Total Case Acres: 30,744.430

<u>Casetype</u>	<u>Case Disp</u>	14	0070N	0160W	<u>Sect</u>	<u>Sur Typ</u>	<u>Sur Num</u>	<u>Suff</u>	<u>Subdivision</u>	<u>Act Pend</u>
231201	CLOSED				016	ALIQ			NENE;	

Serial Number: AZA 016800
Total Case Acres: 647.630

<u>Casetype</u>	<u>Case Disp</u>	14	0070N	0160W	<u>Sect</u>	<u>Sur Typ</u>	<u>Sur Num</u>	<u>Suff</u>	<u>Subdivision</u>	<u>Act Pend</u>
311111	CLOSED				016	ALIQ			NENE;	

Serial Number: AZA 017672
Total Case Acres: 0.030

<u>Casetype</u>	<u>Case Disp</u>	14	0070N	0160W	<u>Sect</u>	<u>Sur Typ</u>	<u>Sur Num</u>	<u>Suff</u>	<u>Subdivision</u>	<u>Act Pend</u>
286007	AUTHORIZED				016	ALIQ			NENE;	

Serial Number: AZA 018156
Total Case Acres: 6,059.040

<u>Casetype</u>	<u>Case Disp</u>	14	0070N	0160W	<u>Sect</u>	<u>Sur Typ</u>	<u>Sur Num</u>	<u>Suff</u>	<u>Subdivision</u>	<u>Act Pend</u>
311211	CLOSED				016	ALIQ			S2,S2N2,N2NW,NWNE;	

Serial Number: AZA 028199
Total Case Acres: 0.030

<u>Casetype</u>	<u>Case Disp</u>	14	0070N	0160W	<u>Sect</u>	<u>Sur Typ</u>	<u>Sur Num</u>	<u>Suff</u>	<u>Subdivision</u>	<u>Act Pend</u>
286001	CLOSED				016	ALIQ			NENE;	

RUN TIME: 10:12 AM

DEPARTMENT OF INTERIOR
BUREAU OF LAND MANAGEMENT

RUN DATE: 02/21/2017
Page 1 of 1

Input Parameters for Geographic Report with Land

System Id = CR

Admin State = AZ

Geo State =

Casetype Begins With

Case Disp Txt = AUTHORIZED, CANCELLED, EXPIRED, PENDING, REJECTED, RELINQUISHED, WITHDRAWN

Mer Twp Rng =

Section =

Mtrs = 14 0060N 0080W 013, 14 0060N 0080W 999, 14 0070N 0130W 012, 14 0070N 0130W 016, 14 0070N 0130W 999

Commodity =

Commodity Txt =

Pending Org =

Pend Org Decode =

Total Rows Returned: 17

NO WARRANTY IS MADE BY BLM FOR USE OF THE DATA
FOR PURPOSES NOT INTENDED BY BLM

RUN TIME: 10:12 AM

Adm State: AZ

UNITED STATES DEPARTMENT OF INTERIOR
BUREAU OF LAND MANAGEMENT
GEOGRAPHIC REPORT WITH LAND
Sorted by Serial Number

RUN DATE: 02/21/2017
Page 1 of 2

Serial Number: AZA 010987
Total Case Acres: 1,409.100

<u>Casetype</u>	<u>Case Disp</u>	14	0070N	0130W	<u>Sect</u>	<u>Sur Typ</u>	<u>Sur Num</u>	<u>Suff</u>	<u>Subdivision</u>	<u>Act Pend</u>
285003	AUTHORIZED				012	ALIQ LOTS			NWSW; 4,7,8;	

Serial Number: AZA 013875
Total Case Acres: 524.080

<u>Casetype</u>	<u>Case Disp</u>	14	0070N	0130W	<u>Sect</u>	<u>Sur Typ</u>	<u>Sur Num</u>	<u>Suff</u>	<u>Subdivision</u>	<u>Act Pend</u>
285003	AUTHORIZED				012	ALIQ LOTS			NWSW; 4,7,8,9;	

Serial Number: AZA 027844
Total Case Acres: 85.660

<u>Casetype</u>	<u>Case Disp</u>	14	0070N	0130W	<u>Sect</u>	<u>Sur Typ</u>	<u>Sur Num</u>	<u>Suff</u>	<u>Subdivision</u>	<u>Act Pend</u>
286203	AUTHORIZED				012	ALIQ LOTS		1	NENW; 2,3;	

Serial Number: AZA 030316
Total Case Acres: 141.530

<u>Casetype</u>	<u>Case Disp</u>	14	0070N	0130W	<u>Sect</u>	<u>Sur Typ</u>	<u>Sur Num</u>	<u>Suff</u>	<u>Subdivision</u>	<u>Act Pend</u>
286203	AUTHORIZED				012	ALIQ LOTS			NWSW; 4,7,8;	

Serial Number: AZA 033197
Total Case Acres: 48.623

<u>Casetype</u>	<u>Case Disp</u>	14	0070N	0130W	<u>Sect</u>	<u>Sur Typ</u>	<u>Sur Num</u>	<u>Suff</u>	<u>Subdivision</u>	<u>Act Pend</u>
285003	AUTHORIZED				012	ALIQ LOTS			N2NW,SE; 2,3;	

RUN TIME: 10:12 AM

Adm State: AZ

UNITED STATES DEPARTMENT OF INTERIOR
BUREAU OF LAND MANAGEMENT
GEOGRAPHIC REPORT WITH LAND
Sorted by Serial Number

RUN DATE: 02/21/2017
Page 2 of 2

Serial Number: AZA 036842

Total Case Acres: 101.074

<u>Casetype</u>	<u>Case Disp</u>	14	0070N	0130W	<u>Sect</u>	<u>Sur Typ</u>	<u>Sur Num</u>	<u>Suff</u>	<u>Subdivision</u>	<u>Act Pend</u>
281001	AUTHORIZED				012	ALIQ LOTS			SWNW,NENWSW; 4,7;	

Serial Number: AZPHX 0080582

Total Case Acres: 1,158.300

<u>Casetype</u>	<u>Case Disp</u>	14	0070N	0130W	<u>Sect</u>	<u>Sur Typ</u>	<u>Sur Num</u>	<u>Suff</u>	<u>Subdivision</u>	<u>Act Pend</u>
285004	AUTHORIZED				012	ALIQ			S2;	

Serial Number: AZPHX 0082297

Total Case Acres: 1.000

<u>Casetype</u>	<u>Case Disp</u>	14	0070N	0130W	<u>Sect</u>	<u>Sur Typ</u>	<u>Sur Num</u>	<u>Suff</u>	<u>Subdivision</u>	<u>Act Pend</u>
285007	AUTHORIZED				012	ALIQ LOTS			NWSW; 4,7,8;	

Serial Number: AZPHX 0086056

Total Case Acres: 542.590

<u>Casetype</u>	<u>Case Disp</u>	14	0070N	0130W	<u>Sect</u>	<u>Sur Typ</u>	<u>Sur Num</u>	<u>Suff</u>	<u>Subdivision</u>	<u>Act Pend</u>
288100	AUTHORIZED				012	ALIQ LOTS			NENW; 2,3;	

MARICOPA COUNTY
HASSAYAMPA FIELD OFFICE

This is a detailed survey map showing a grid of numbered sections (1-36). The map includes various boundary lines, bearings, distances, and area calculations. Key features include:

- Section Numbers:** Sections are numbered 1 through 36.
- Boundary Lines:** Solid lines represent boundaries, while dashed lines indicate specific measurements or areas.
- Bearings and Distances:** Examples include "N 108° 57' E 1086.7 ft", "S 65° 25' E 1061.550 ft", and "AR 032269 20'".
- Area Calculations:** Notations like "PHX 080582", "PHX 082297", "A 10867", "AZA 30316", and "R/W" are present.
- Survey Dates:** "SG 3/7/1930" is noted at several locations.
- Grazing Dist. No. 2:** Indicated near section 13.
- Other Annotations:** "1186721 Q/C At Mt.", "1061550 Q/C", and "1186721 Q/C At Mt." are also visible.

[illegible]

FOR ORDERS AFFECTING DISPOSAL OR USE OF
UNIDENTIFIED LANDS WITHDRAWN FOR CLASSIFICATION,
MINERALS, WATER AND/OR OTHER PUBLIC PURPOSES,
REFER TO INDEX OF MISCELLANEOUS DOCUMENTS.

AZA 31826 R/W Rain/River Gauge
Sec 9: E1/2E1/2

Lat 33°48'35"N
Long 113°02'14"W

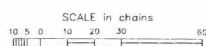

WARNING STATEMENT
This plot is the Bureau's Record of Title, and should be used only as a graphic display of the township survey data. Records hereon do not reflect title changes which may have been effected by lateral movements of rivers or other bodies of water. Refer to the cadastral surveys for official survey information.

CURRENT TO	DSB	
4-24-2009	PV	T 6 N R 8 W

LA PAZ COUNTY
LAKE HAVASU FIELD OFFICE

[illegible]

MDS 369 NE
370 NW
371 SE

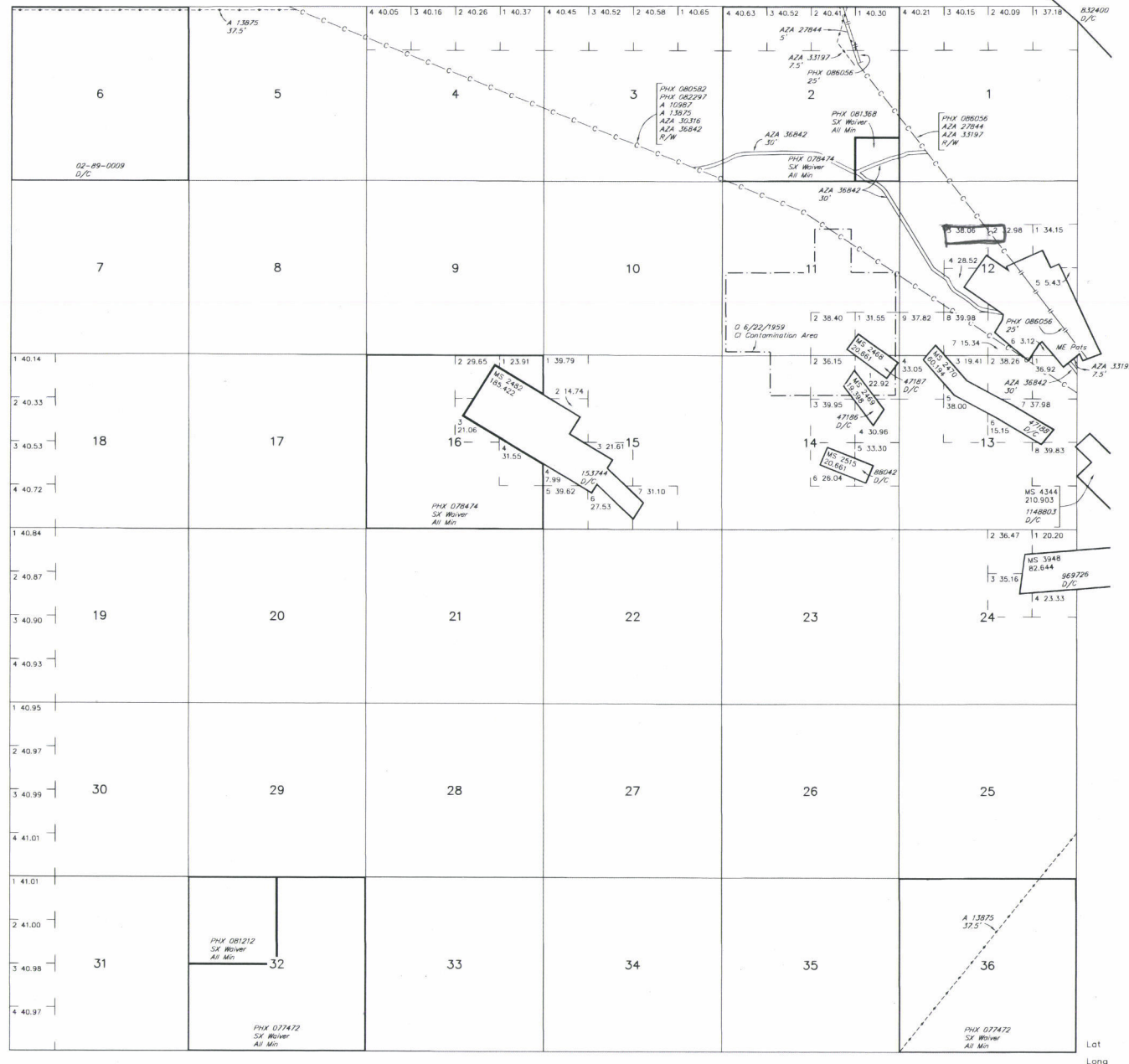

33°53'53"N
113°33'24"W

SCALE in chains

WARNING STATEMENT

WARNING STATEMENT
This plat is the Bureau's Record of Title, and should be used only as a graphic display of the township survey data. Records hereon do not reflect title changes which may have been effected by lateral movements of rivers or other bodies of water. Refer to the cadastral surveys for official survey information.

CURRENT TO	LT	GSR Mer
3-28-2016	ACAD	T 7 N
		R 13 W

LA PAZ COUNTY
LAKE HAVASU FIELD OFFICE

[illegible]

A 17672 R/W Repeater Site 0.03
Sec 16: NE1/4NE1/4

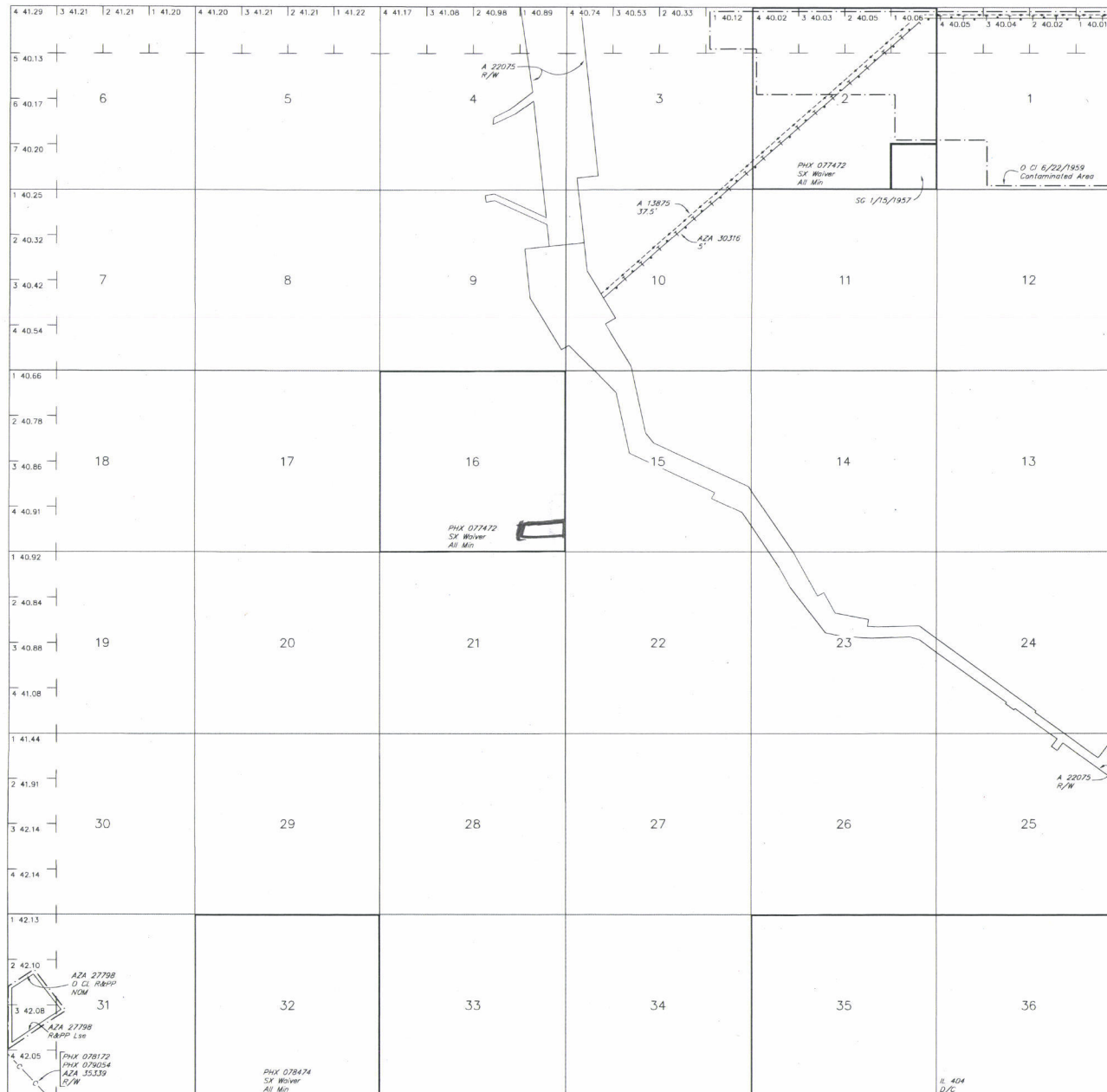

Lat	33°53'48"N
Long	113°51'48"W

SCALE in chains

WARNING STATEMENT

This plot is the Bureau's Record of Title, and should be used only as a graphic display of the township survey data. Records hereon do not reflect title changes which may have been effected by lateral movements of rivers or other bodies of water. Refer to the cadastral surveys for official survey information.

CURRENT TO	TA	GSR Mer
9-18-2013	ACAD	T <u>7</u> N
		R 16 W

This packaging is the property of the U.S. Postal Service and is provided solely for use in sending mail. It is not to be resold, reused, or otherwise used for any other purpose. All rights reserved. © 2014 U.S. Postal Service. EPI4W

PRIORITY MAIL
POSTAGE REQUIRED

PRESS FIRMLY TO SEAL

 UNITED STATES POSTAL SERVICE®		Click-N-Ship®	
P	usps.com	9405 5036 9930 0487 1740 88 0066 5000 0048 5004	
	\$6.65	US POSTAGE	
	Flat Rate Env		
02/13/2017		Mailed from 92673 062S0000000309	
PRIORITY MAIL 2-DAY™			
CHRISTINA LOWE DEPARTMENT OF LAND TRANSFER INFORMATION 942 CALLE AMANECER STE A SAN CLEMENTE CA 92673-6220		Expected Delivery Date: 02/15/17 0006	
Carrier -- Leave if No Response		C041	
SHIP TO: BLM ARIZONA STATE OFFICE 1 N CENTRAL AVE STE 800 PHOENIX AZ 85004-4427			
USPS TRACKING #			
			
9405 5036 9930 0487 1740 88			
Electronic Rate Approved #038555749			



VISIT US AT **USPS.COM®**
ORDER FREE SUPPLIES ONLINE

EPI4W Sept 2014
OD: 12.5 x 9.5



PS00001036014



This envelope is made from post-consumer waste. Please recycle - again.

PRIORITY[®]

★ MAIL ★

TRACKED*
★ ★ ★
INSURED*
★

FLAT RATE ENVELOPE
ONE RATE ★ ANY WEIGHT*

RECEIVED
FLM AZ STAFFORDHIDE
2011 FEB 15 P 3:02
PHOENIX, ARIZONA



PS00001036014

EP14W Sept 2014
OD: 12.5 x 9.5



* Domestic only. * For International shipments, the maximum weight is 4 lbs.